

VILLAGE OF COBDEN

By-Law No. 1355

A BY LAW TO PERMIT AN ENCROACHMENT

WHEREAS by the Copy of survey hereunto annexed it appears that the Frame Grist Mill at or near the intersection of Main Street and the Canadian Pacific Railway Right-of-way encroaches on Main Street to a distance of 0.7 feet, and that the said Grist Mill has stood in this position for a great many years.

AND WHEREAS under section 379 (1) (91) a Council is permitted to pass a by-law to permit such encroachment where any building or other erection has by inadvertence been partially erected on any highway.

NOW THEREFORE BE IT ENACTED and it is hereby enacted

1. That the encroachment above referred to and as shown on copy of plan hereunto annexed, and made part of this by-law, be permitted to continue and that the owner or the occupant of the said property be allowed to maintain and use the said building as erected.

ENACTED this 23rd day of September 1968.

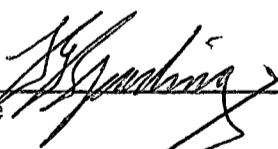

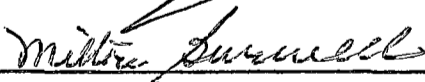
Reeve

Clerk

I, Milton Burwell, Clerk of the Municipality of the Village of Cobden hereby certify the above to be a true copy of By-Law No. 1355 of the Village of Cobden enacted by the Council thereof on the 23rd day of September 1968 at a meeting of the Council at which all members were present.

DATED at Cobden Ontario this 23rd day of September 1968.



Reeve



MORTON STREET.

I.B. ← N. 88° 33' W. 201.38' → 59.4' → I.B.

CANADIAN PACIFIC RAILWAY

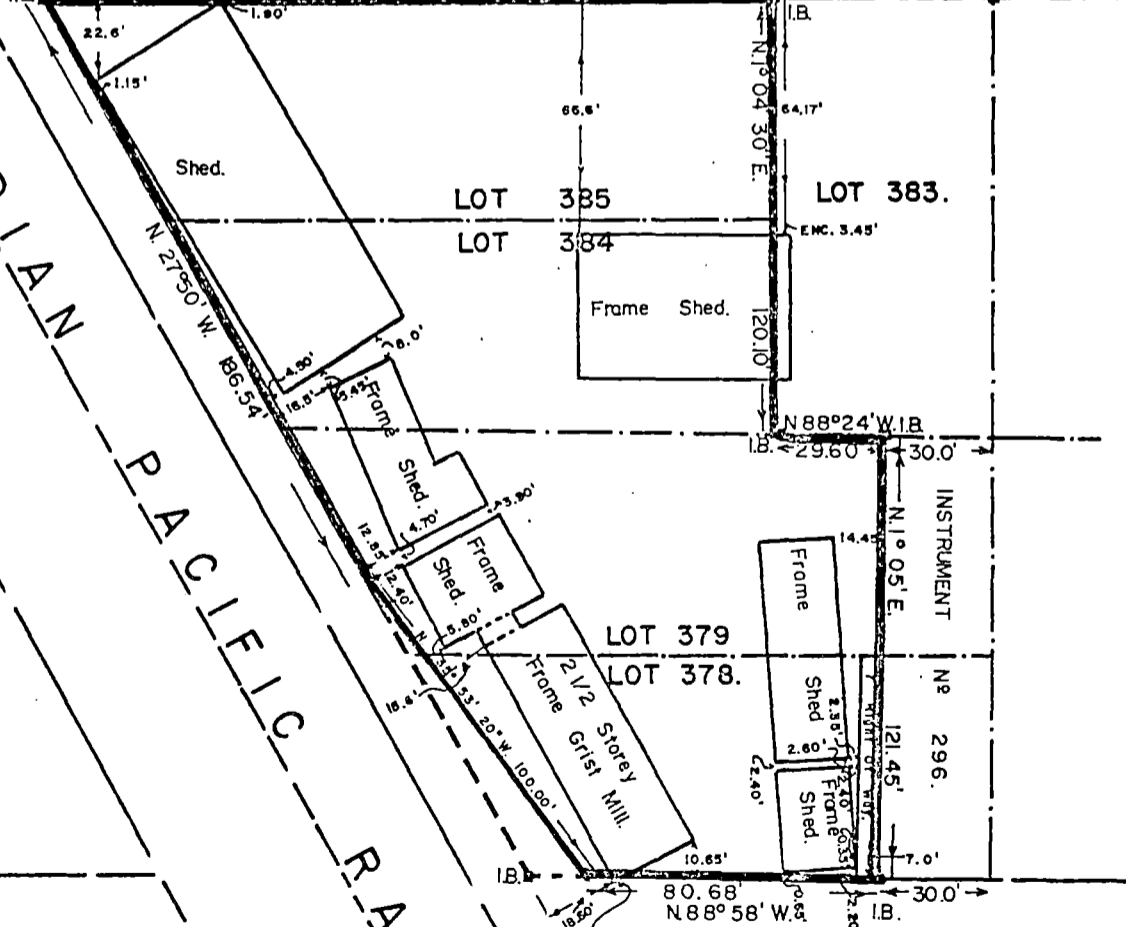

MAIN STREET.

I.B. ← 80.68' N. 88° 58' W. → 30.0' → I.B.